

## Gestion de 2 pages MTP

- Application du Millenium 3 :

Suivant l'état de A, j'affiche la page 15 ou la 13, la valeur est envoyée à l'adresse 25 (1<sup>er</sup> mot de la page 25 à 32)

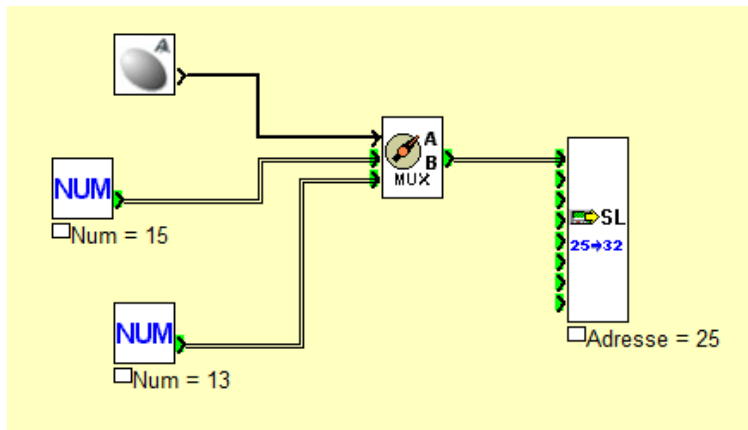

- Application du MTP : sélectionner « PLC Control »

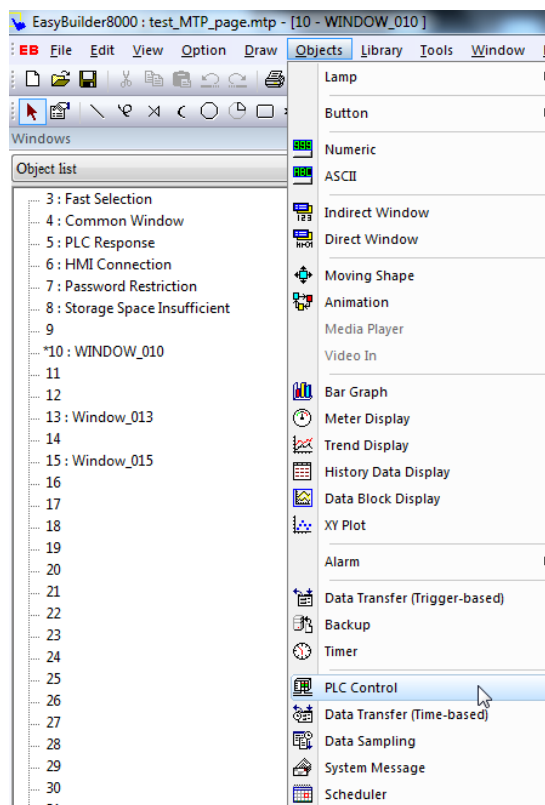

Dans la fenêtre « PLC Control Object » faire **New**  
et paramétrer la fenêtre suivante comme suit :

The image shows a 'PLC Control' dialog box. It has a 'Description' field, a 'PLC name' dropdown set to 'PLC1', and an 'Attribute' section. In the 'Attribute' section, the 'Type of control' dropdown is set to 'Change window' and is circled in red. Below it are three unchecked checkboxes: 'Active only when designated window opened', 'Turn on back light', and 'Clear data after window changed'. There is also an unchecked checkbox for 'Use window no. offset'. The 'Trigger address' section has a 'PLC name' dropdown set to 'PLC1' and an 'Address' dropdown set to 'SL\_OUT', both of which are circled in red. To the right of the 'Address' dropdown is a text box containing '25' and a '16-bit Unsigned' label. A 'Settings...' button is located to the right of the 'PLC name' dropdown. At the bottom are 'OK' and 'Cancel' buttons.

Dans « Object List » Faire **New** devant les adresses 13 et 15

Object list	
...	3
...	4
...	5
...	6
...	7
...	8
...	9
...	10
...	11
...	12
...	*13 : Window_013
...	14
...	*15 : Window_015
...	16
...	17